Angular Contact Ball Bearing

73 Series Angular Contact Ball Bearings-

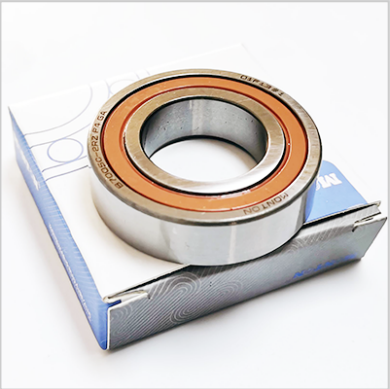
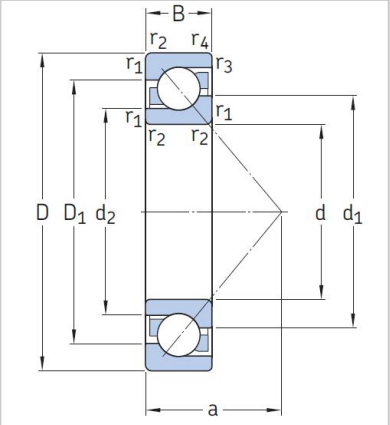
Designation	7315B
Principal Dimensions（mm）	
d	75
D	160
B	37
Basic Load Ratings (KN)	
Cr Dynamic	127.7
Cor Static	95.4
Limited Speed (rpm)	
Grease	3400
Oil	4800
Weight (kg) ≈	3.2