Angular Contact Ball Bearing

High precision spindle bearing-HS706E.T.P4S

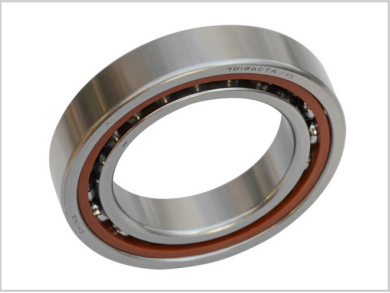

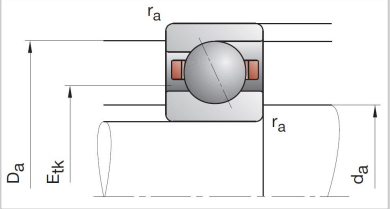

Axial Rigidity Sa (N/μm)	
H	**HS706E.T.P4S**
M	**6**
L	17
Unloading Force KaE	
H	**6**
M	0.3
L	0.3
Preloading Force FV	
H	8
M	25
L	51
Dimensions(mm)	
1smin	23
smin	75
B	157
d	15.3
D	23.8
Bearing Code	31.6
Weight	
kg	0.01